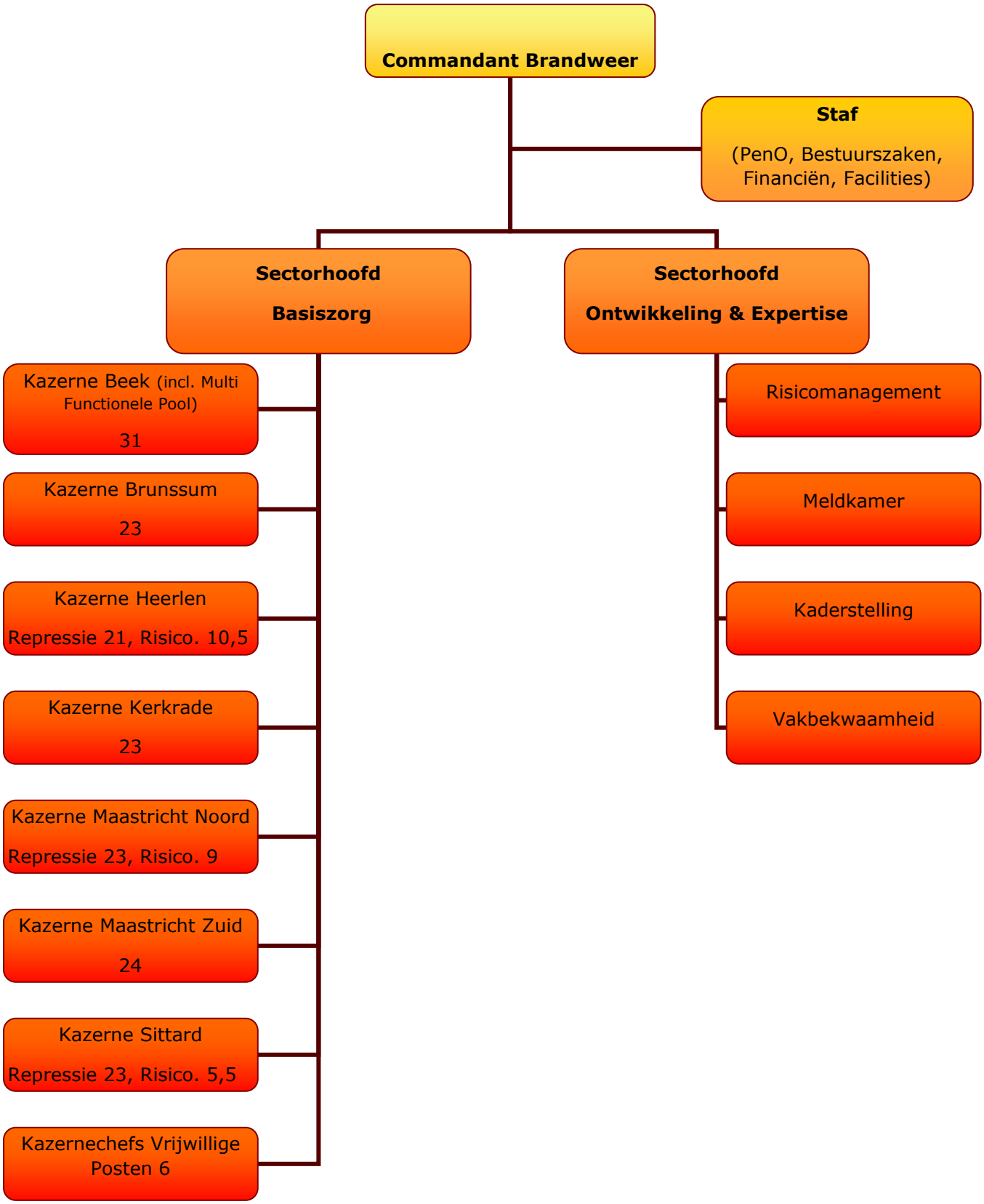

De formatie voor de vrijwilligers is vastgesteld op 567.